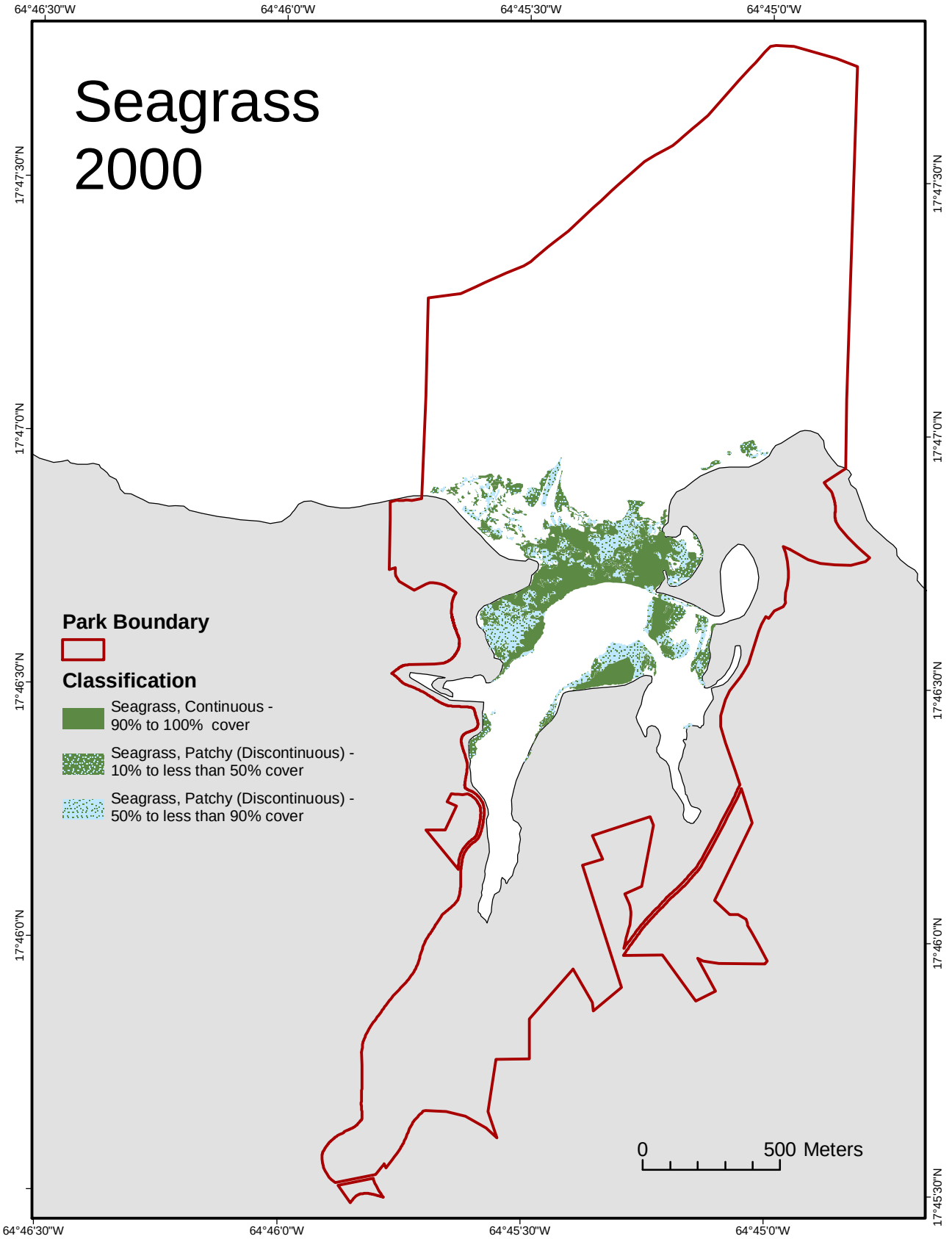
Seagrass
2000
64°46'30"W
64°46'0"W
64°45'30"W
64°45'0"W
17°47'30"N
17°47'0"N
17°46'30"N
17°46'0"N
17°45'30"N
Park Boundary
Classification
Seagrass, Continuous - 90% to 100% cover
Seagrass, Patchy (Discontinuous) - 10% to less than 50% cover
Seagrass, Patchy (Discontinuous) - 50% to less than 90% cover
0
500 Meters