All Mapping Categories 2000

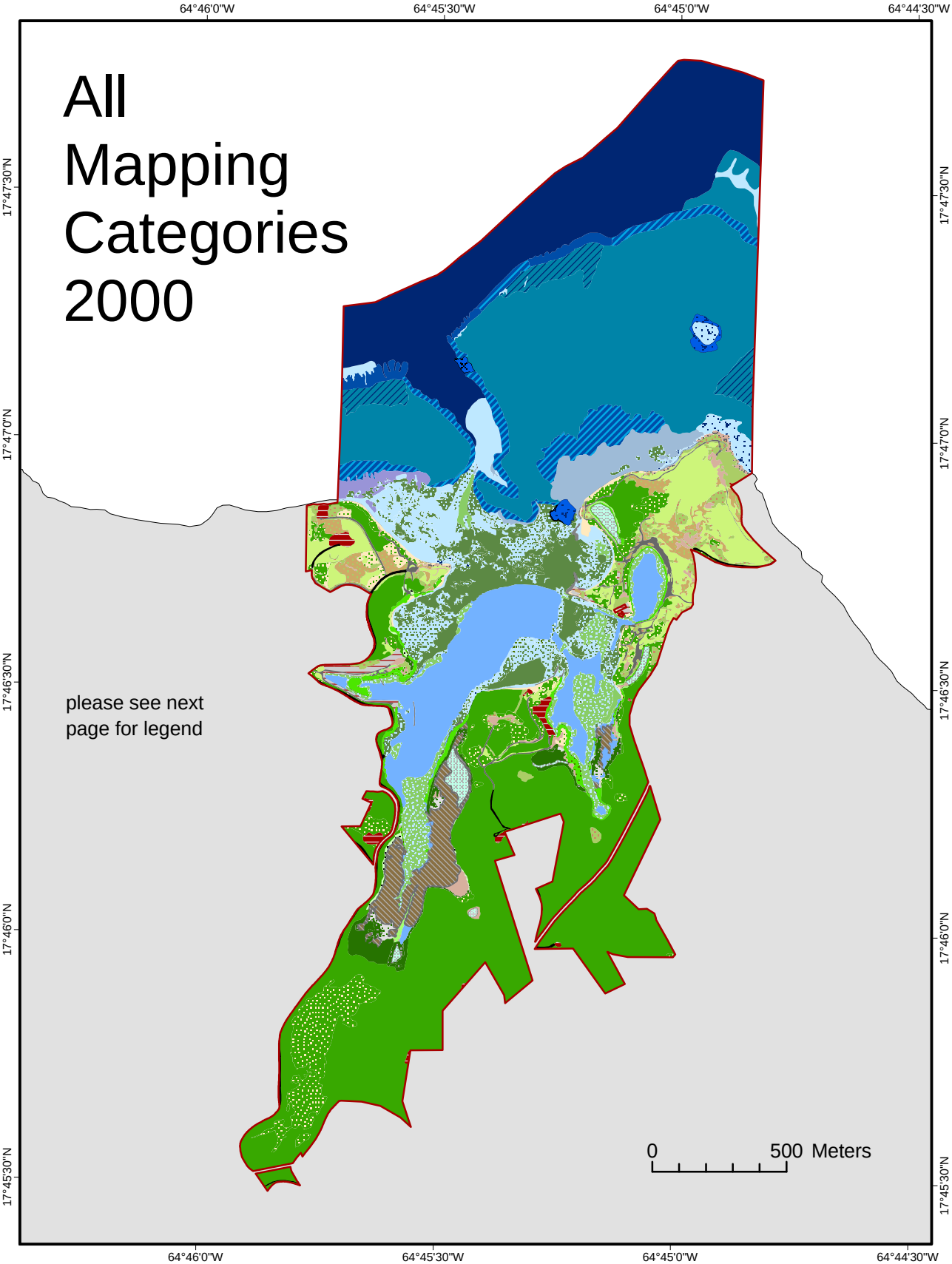

Park Boundary

Classification

- Benthic, Artificial
- Coral Reef and Colonized Hardbottom, Aggregated Patch Reefs
- Coral Reef and Colonized Hardbottom, Colonized Bedrock
- Coral Reef and Colonized Hardbottom, Colonized Pavement
- Coral Reef and Colonized Hardbottom, Colonized Pavement with Sand Channels
- Coral Reef and Colonized Hardbottom, Linear Reef
- Coral Reef and Colonized Hardbottom, Scattered Coral/Rock in Unconsolidated Sediment
- Coral Reef and Colonized Hardbottom, Spur and Groove
- Uncolonized Hardbottom, Reef Rubble
- Uncolonized Hardbottom, Uncolonized Bedrock
- Uncolonized Hardbottom, Uncolonized Pavement
- Macroalgae, Continuous - 90% to 100% cover
- Macroalgae, Patchy (Discontinuous) - 10% to less than 50% cover
- Macroalgae, Patchy (Discontinuous) - 50% to less than 90% cover
- Seagrass, Continuous - 90% to 100% cover
- Seagrass, Patchy (Discontinuous) - 10% to less than 50% cover
- Seagrass, Patchy (Discontinuous) - 50% to less than 90% cover
- Benthic, Unconsolidated Sediments, Mud
- Benthic, Unconsolidated Sediments, Sand
- Benthic, Unknown
- Land, Bare Areas, Other
- Land, Bare Areas, Rock
- Land, Bare Areas, Sand/Beach
- Land, Bare Areas, Soil
- Developed, Commercial
- Developed, Residential
- Inland Water Bodies, Freshwater Pond
- Inland Water Bodies, Saltwater Pond
- Forest/Trees, Closed - >65% canopy coverage
- Forest/Trees, Open - 15%-65% canopy coverage
- Forest/Trees, Sparse - 1%-15% canopy coverage
- Shrubs/Bushes, Closed - >65% canopy coverage
- Shrubs/Bushes, Open - 15%-65% canopy coverage
- Shrubs/Bushes, Sparse - 1%-15% canopy coverage
- Vegetated Field
- Roads, Paved
- Roads, Unpaved
- Mangrove, Avicennia germanis, Closed - >65% canopy cover
- Mangrove, Avicennia germanis, Open - 15%-65% canopy coverage
- Mangrove, Avicennia germanis, Sparse - 1%-15% canopy coverage
- Mangrove, Dead
- Mangrove, Laguncularia racemosa, Closed - >65% canopy cover
- Mangrove, Laguncularia racemosa, Open - 15%-65% canopy coverage
- Mangrove, Laguncularia racemosa, Sparse - 1%-15% canopy coverage
- Mangrove, Mixed, Closed - >65% canopy cover
- Mangrove, Mixed, Open - 15%-65% canopy coverage
- Mangrove, Mixed, Sparse - 1%-15% canopy coverage
- Mangrove, Rhizophora mangle, Closed - >65% canopy cover
- Mangrove, Rhizophora mangle, Open - 15%-65% canopy coverage
- Mangrove, Rhizophora mangle, Sparse - 1%-15% canopy coverage