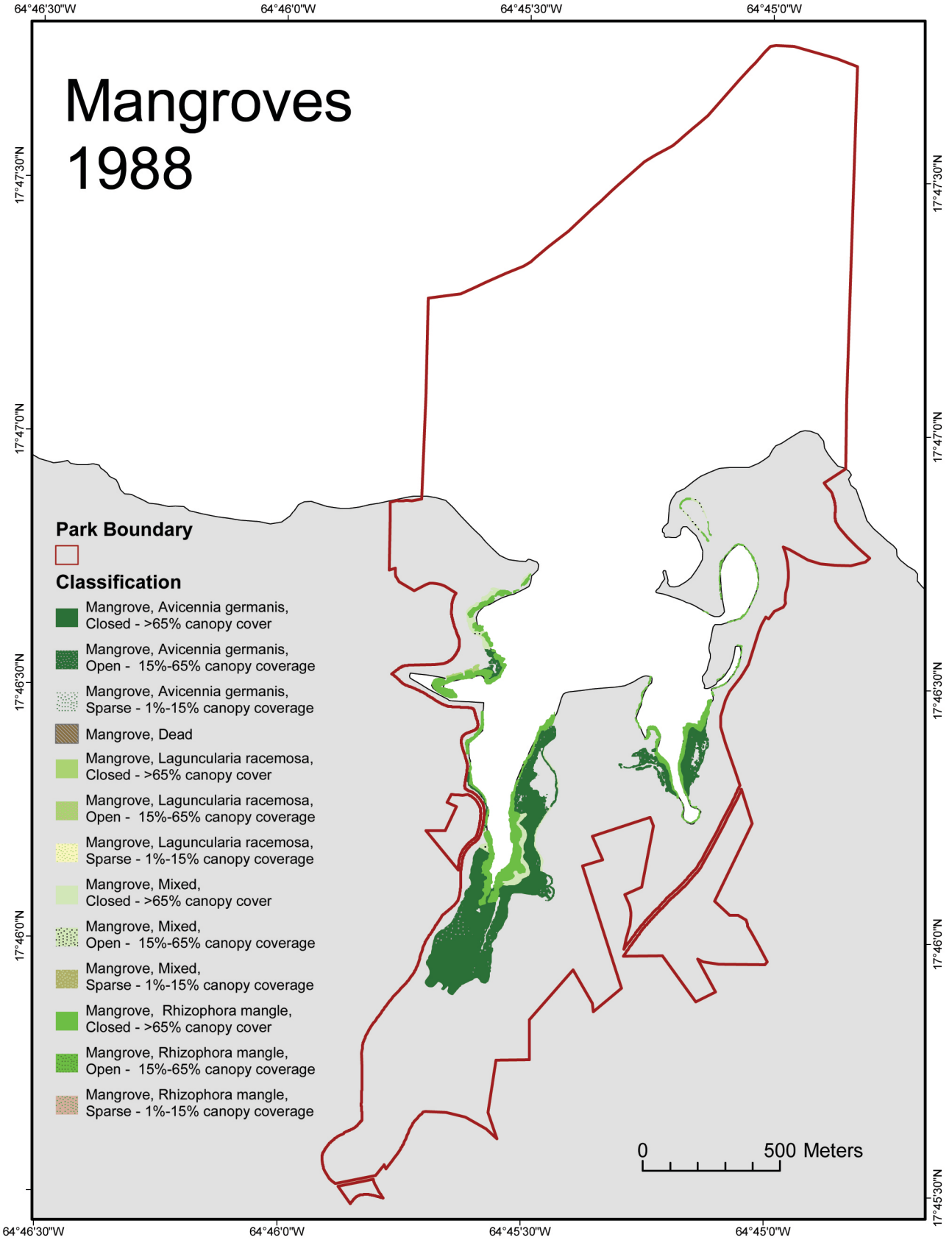
Mangroves
1988
64°46'30"W
64°46'0"W
64°45'30"W
64°45'0"W
17°47'30"N
17°47'0"N
17°46'30"N
17°46'0"N
17°45'30"N
Park Boundary
Classification
Mangrove, Avicennia germanis, Closed - >65% canopy cover
Mangrove, Avicennia germanis, Open - 15%-65% canopy coverage
Mangrove, Avicennia germanis, Sparse - 1%-15% canopy coverage
Mangrove, Dead
Mangrove, Laguncularia racemosa, Closed - >65% canopy cover
Mangrove, Laguncularia racemosa, Open - 15%-65% canopy coverage
Mangrove, Laguncularia racemosa, Sparse - 1%-15% canopy coverage
Mangrove, Mixed, Closed - >65% canopy cover
Mangrove, Mixed, Open - 15%-65% canopy coverage
Mangrove, Mixed, Sparse - 1%-15% canopy coverage
Mangrove, Rhizophora mangle, Closed - >65% canopy cover
Mangrove, Rhizophora mangle, Open - 15%-65% canopy coverage
Mangrove, Rhizophora mangle, Sparse - 1%-15% canopy coverage
0
500 Meters