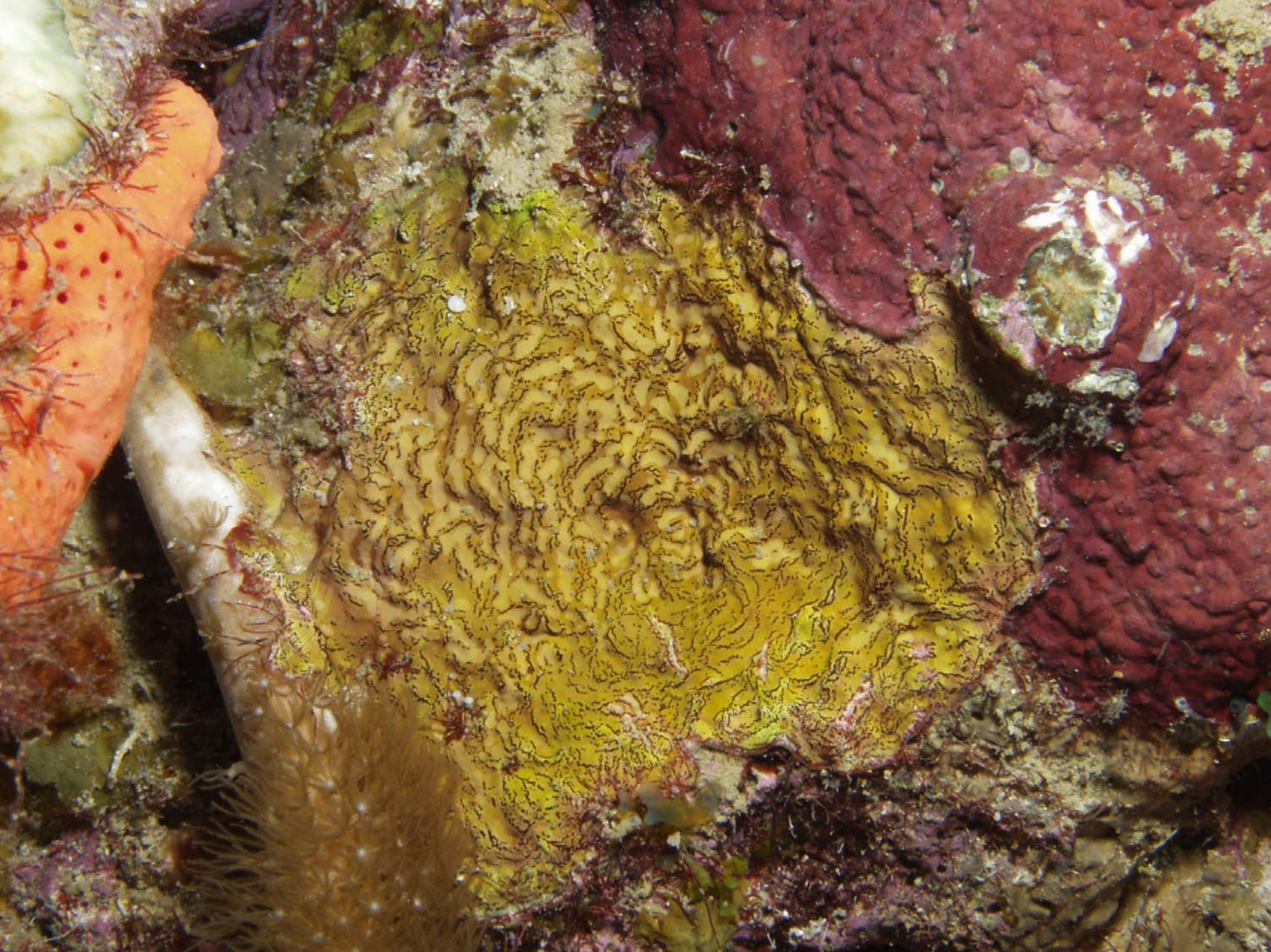

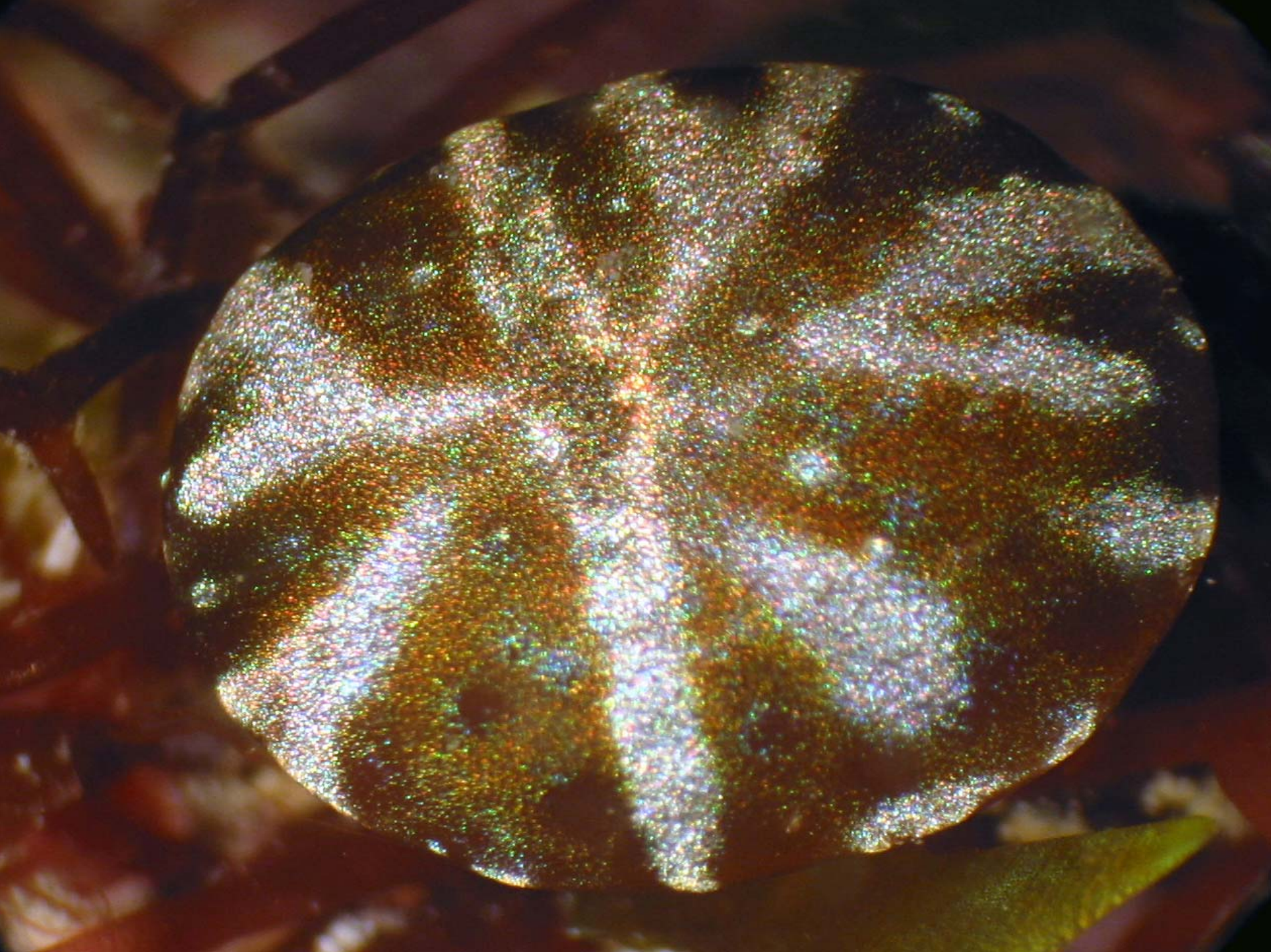

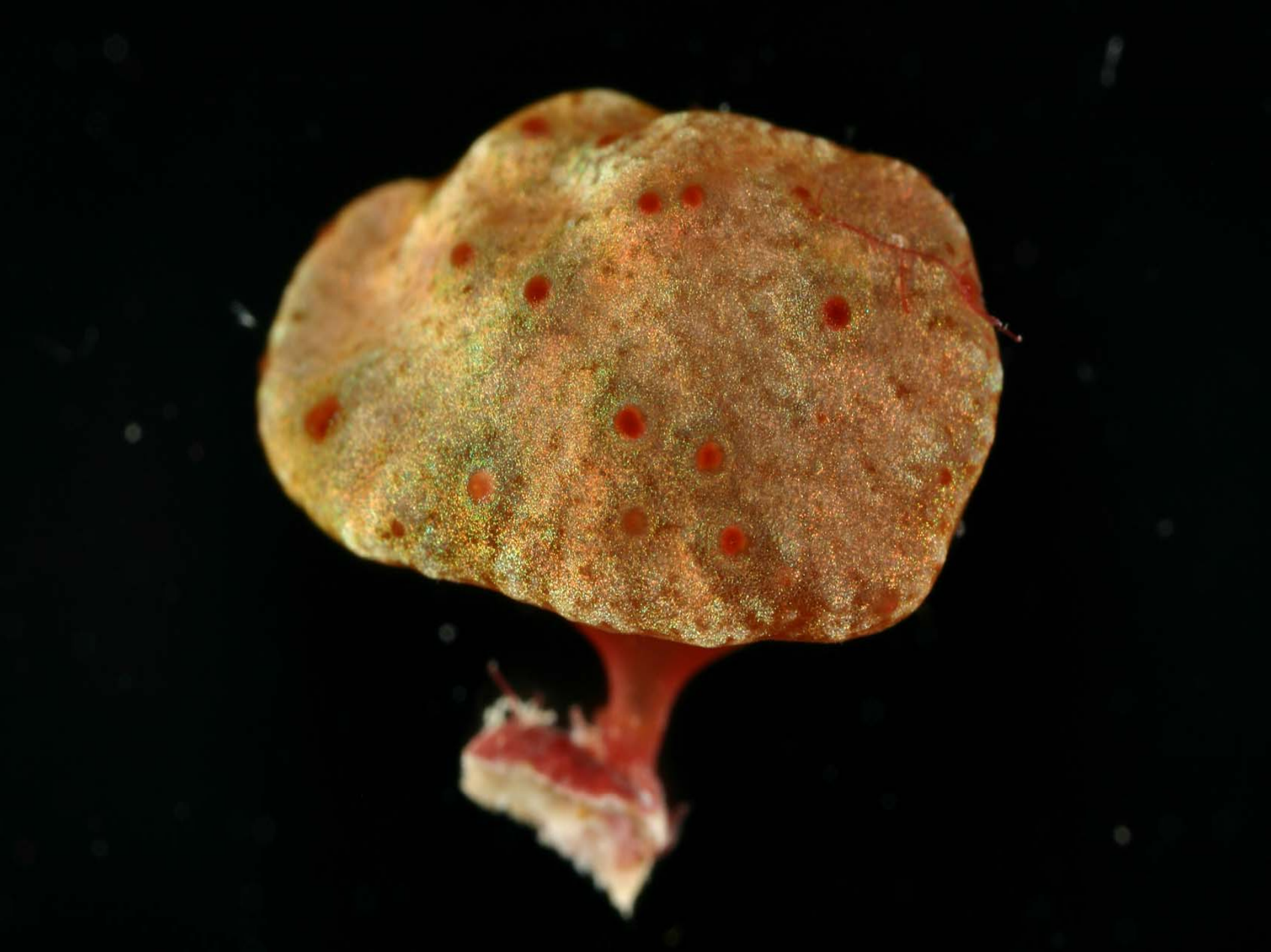

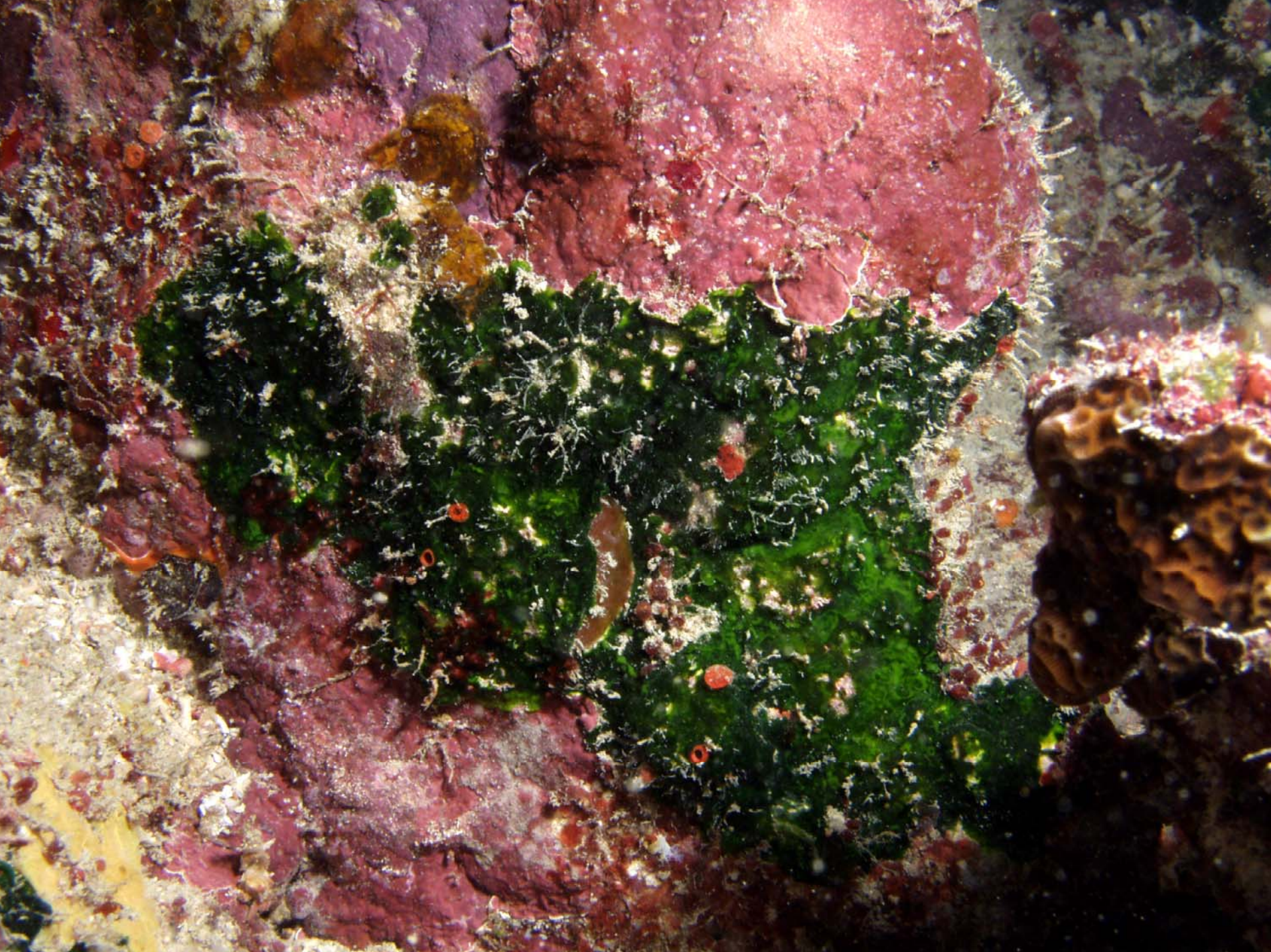

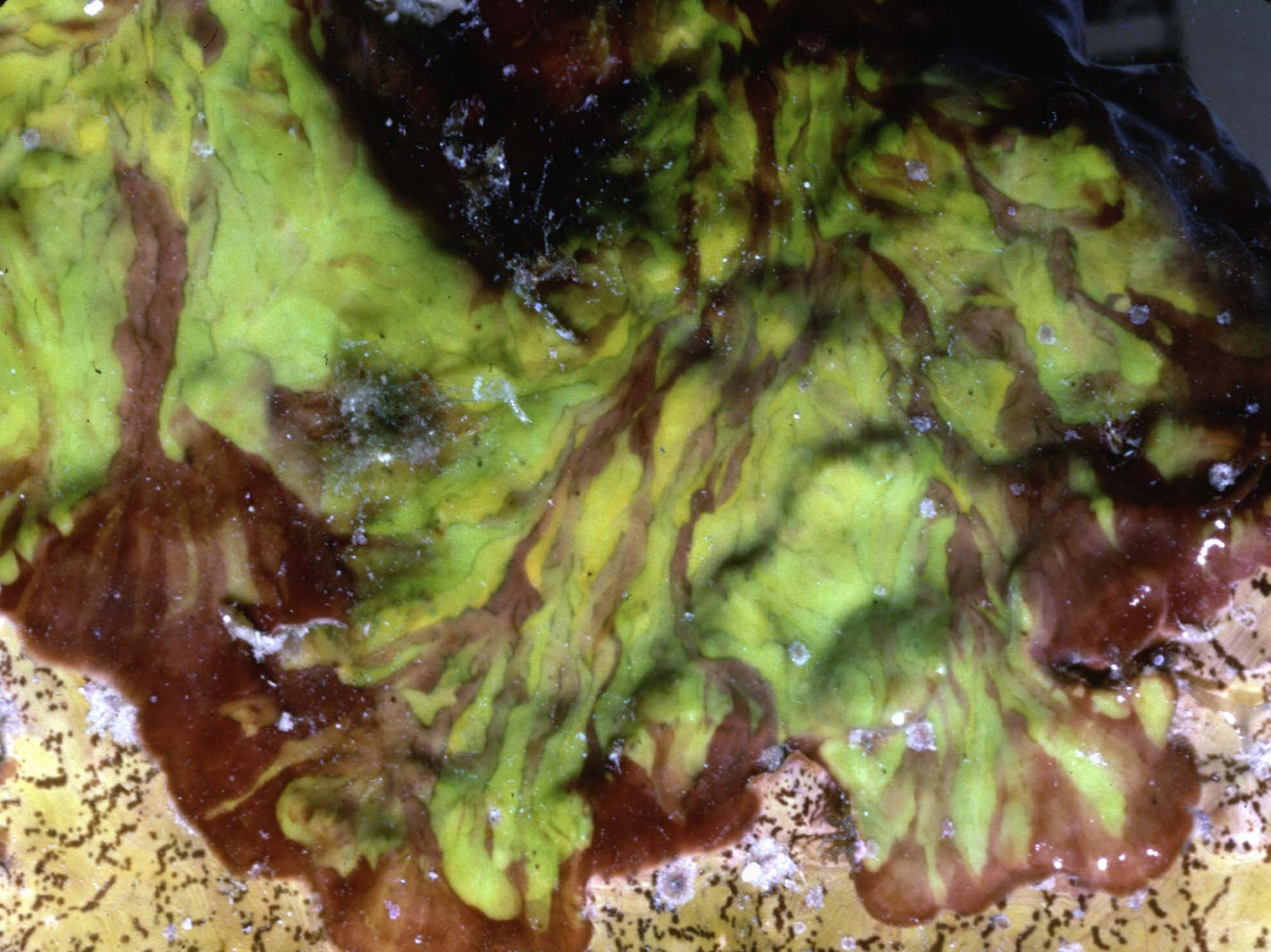

1
Lithothamnion occidentale
2
Lithophyllum congestum
3
Dictyota pfaffii
4
Metapeyssonnelia corallepida

El Hoyo Reef	% cover
Neogoniolithon accretum	13.1
Peyssonnelia sp.1	0.6
Amphiroa sp.	0.1
Dictyota sp.	2.6
Lobophora variegata	16.3
Halimeda goreauii	0.1
Endolithic Chlorophyta	0.6
Caulerpa verticillata	0.5
Schizothrix sp.	15.9
Turf	17.8
Total	67.4

Weinberg Reef	% cover
Neogoniolithon accretum	7.4
Peyssonnelia sp.1	2.4
Peyssonnelia flavescens	0.1
Wrangelia sp.	0.5
Martensia fragilis	0.1
Nitophyllum sp.	1.0
Dictyota pfaffi	6.5
Dictyota sp.	2.6
Lobophora variegata	7.3
Halimeda goreauii	0.1
Endolithic Chlorophyta	1.1
Ventricaria ventricosa	0.1
Schizothrix sp.	11.0
Turf	8.3
Total	44.8

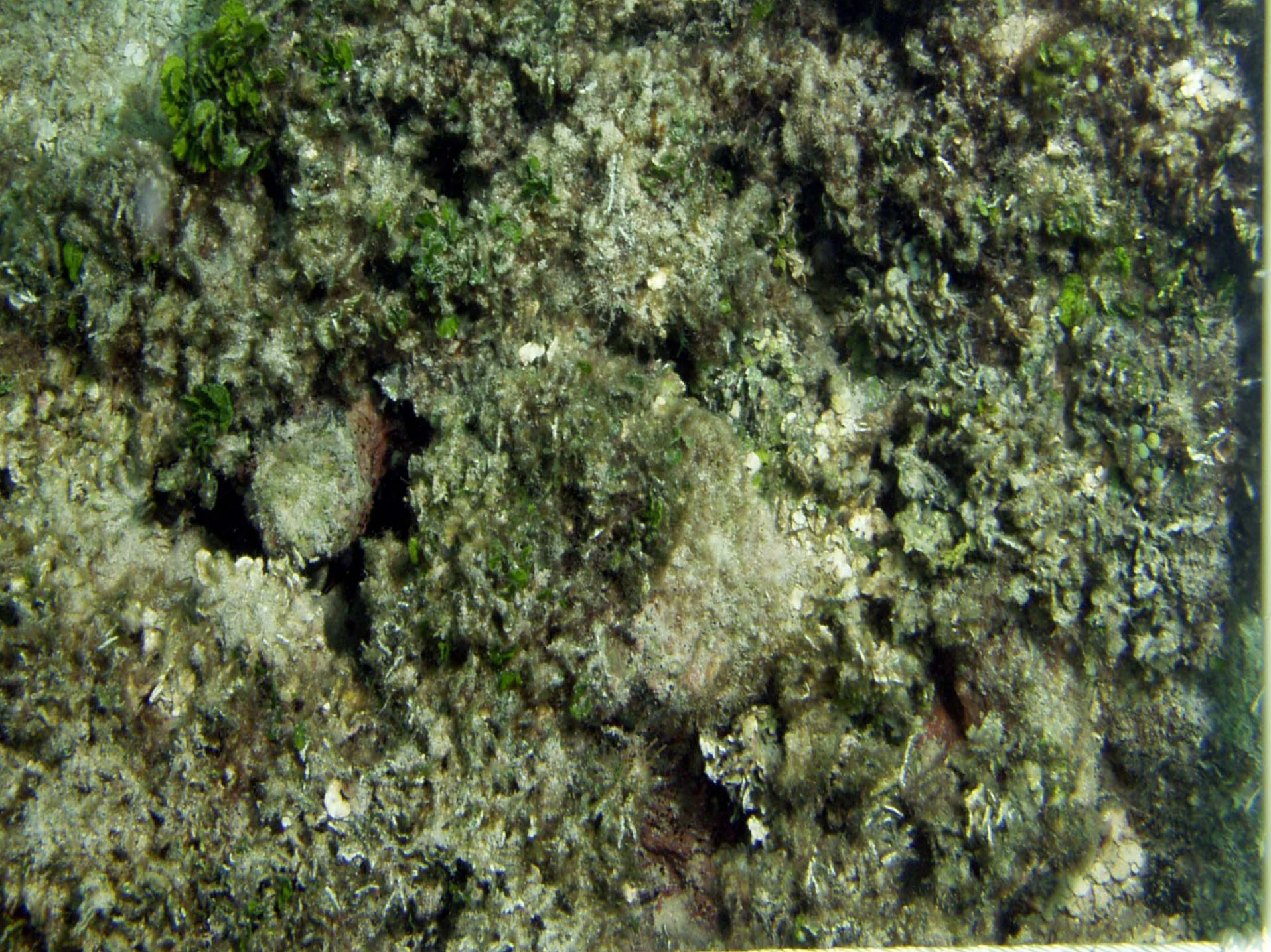

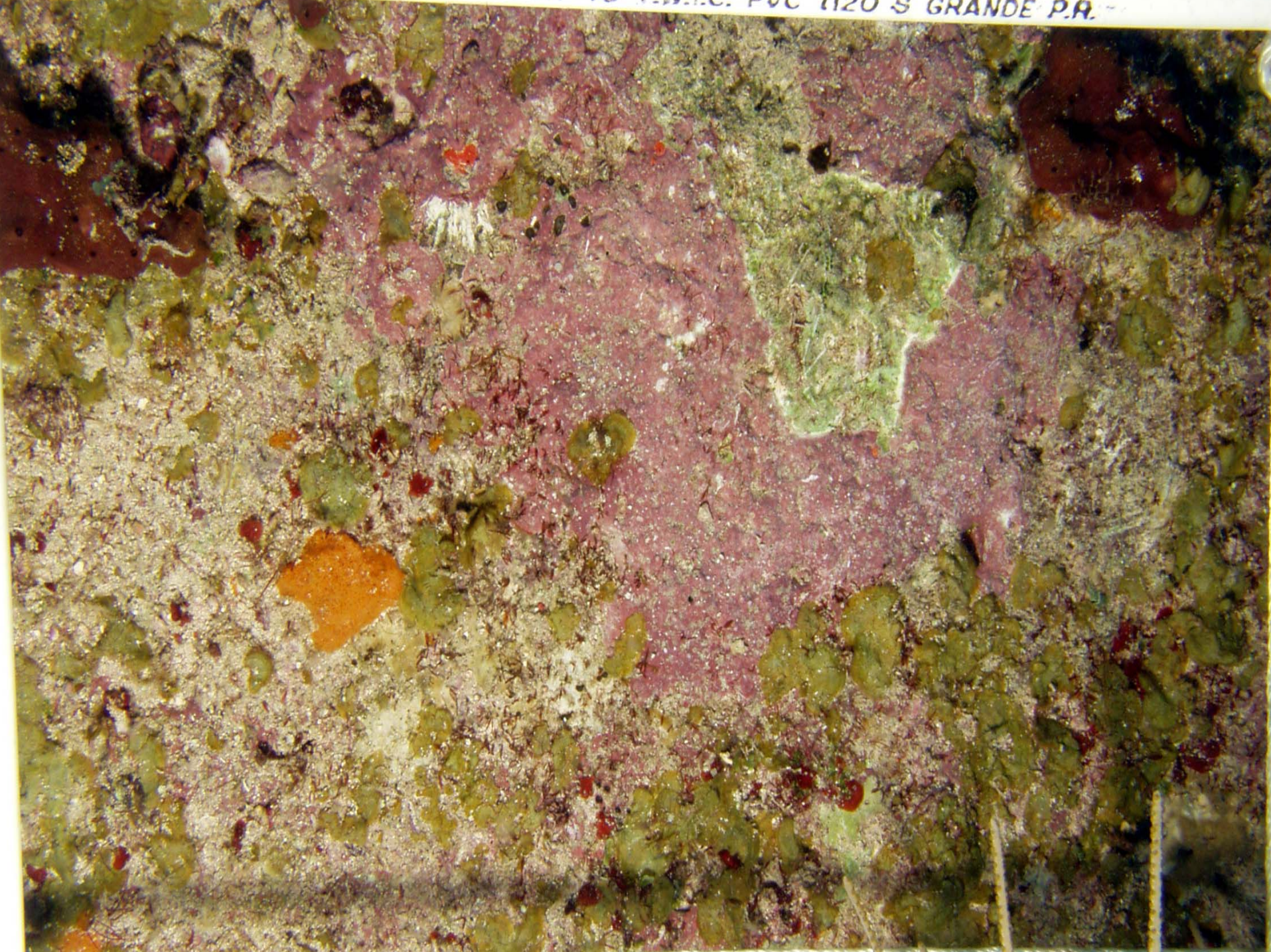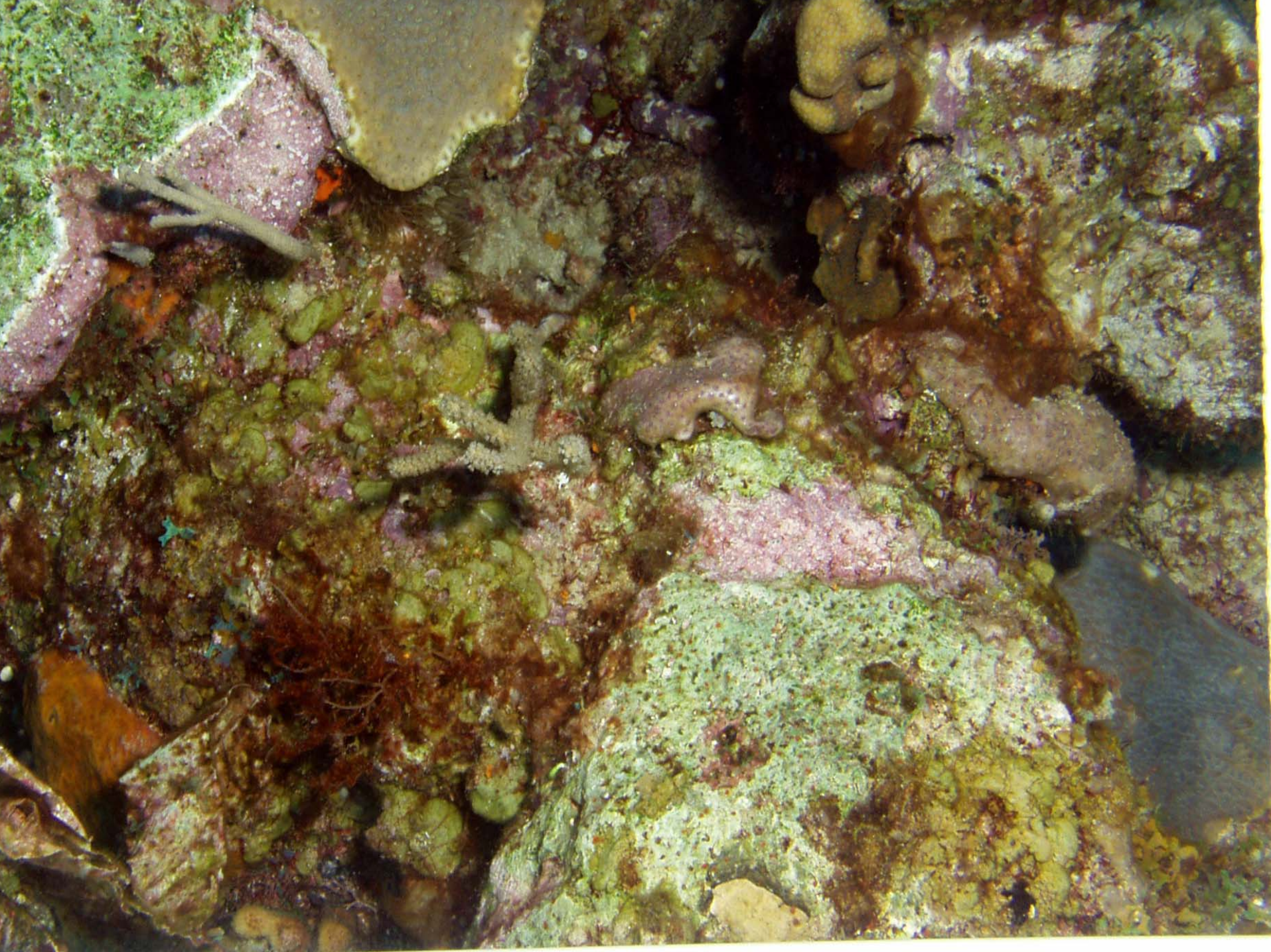
PVC 1120 S GRANDE P.R.